



Cell Culture, Oral & Maxillofacial Pathology Workshop

(24 - 27 June 2013)

IRCBM, COMSATS Institute of Information Technology, Lahore, Pakistan



Lectures & Workshops

Day One

- * Overview & Application of cell culture and molecular biology – ([hands-on training](#))

Day Two & Three

- * An extensive educational session in Oral & Maxillofacial Pathology ([first of its kind in Pakistan](#))
- * Scope of Maxillofacial pathology, special techniques and investigations
- * Diagnostic dilemmas and pitfalls
- * Pathological lesions and a case-based discussion/seminar

Day Four

- * RNA/DNA extraction from cells
- * Intellectual lecture about Oral Cancer Research, Postgraduate opportunities and potential Collaborations

First ever Postgraduate
Educational Session in
Oral & Maxillofacial
Pathology in Pakistan

ircbm.ciitlahore.edu.pk

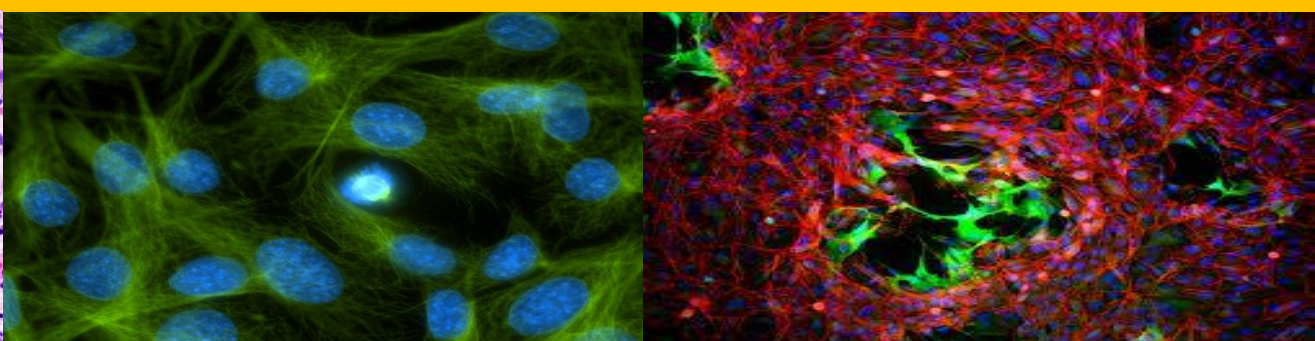
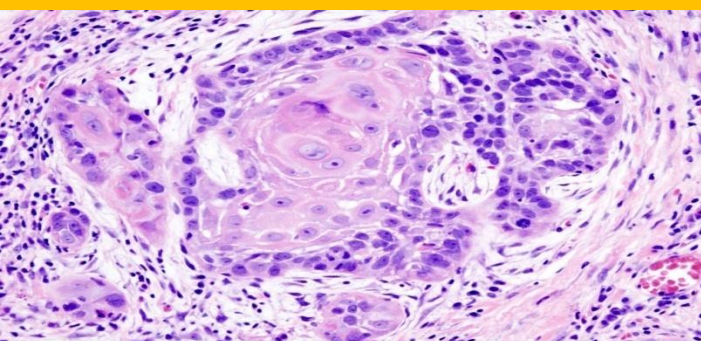

Presenter & Mediator

Dr. Syed Ali Khurram

BDS (Pb), MSc. (London), PhD. (Sheffield), MFDS RCS (Edinburgh), FHEA
Academic Clinical Lecturer, Oral & Maxillofacial Pathology
School of Clinical Dentistry, University of Sheffield, UK.

- * The **first ever person from Pakistan** to obtain a PhD in Oral and Maxillofacial Pathology as well as training in Diagnostic Oral and Maxillofacial Pathology
- * Extensive teaching & clinical experience in Maxillofacial Pathology, Oral Surgery, Maxillofacial Surgery, Oral Medicine and Oral Radiology
- * Obtained research funding from National Institute for Health Research and Wellcome Trust (UK)

Who should attend

Graduate & Postgraduate Dental and Medical Students, Faculty Members & Researchers, Clinicians, Pathologists etc.

Organized by
IRCBM Training Cell
at

Registration

Fee for faculty: 3,000/day
Fee for students: 2,000/day
Group discount is also available
Registration Deadline:
June 20, 2013

Limited seats are available!
CPD credit hours will be awarded

Information & Registration

Dr. Abdul Samad Khan

Associate Professor, IRCBM
Tel: +92 332 5426230
draskhan@ciitlahore.edu.pk

Muhammad Usman

Manager, IRCBM
Tel: +92 322 4430203
usman@ciitlahore.edu.pk

Interdisciplinary Research Centre in Biomedical Materials, COMSATS Institute of Information Technology,
M. A. Jinnah Campus, Defence Road, Off Raiwind Road, Lahore, Pakistan
Tel: +92 (0) 42-111-001-007 Extension 828, 829, ircbm.ciitlahore.edu.pk

Cell Culture, Oral & Maxillofacial Pathology Workshop held on 24-27 June, 2013



